

SWISSPEARL® FIBER CEMENT RAINSCREEN

U of Kentucky Science – Lexington, KY
Undergrad Teaching Labs with Energy-Efficient Rainscreen

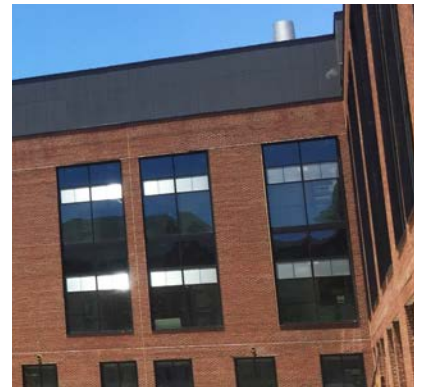

University of Kentucky's Academic Science Building includes state-of-the-art undergraduate teaching laboratories, as well as both formal and informal learning spaces that encourage discovery and support problem-based learning.

Programs include chemistry, biology, neuroscience, technology enhanced active learning environments, 200- and 300-seat tiered lecture halls, classrooms and learning center spaces.

Payette's exterior facade incorporated terracotta and black Swisspearl® fiber cement panels along the top of the building and at entrance areas.

Panel Types: Swisspearl®

Architect: Payette

888-826-8453

CLADDING CORP

THE 1ST NAME IN RAINSCREEN