

SWISSPEARL® FIBER CEMENT RAINSCREEN

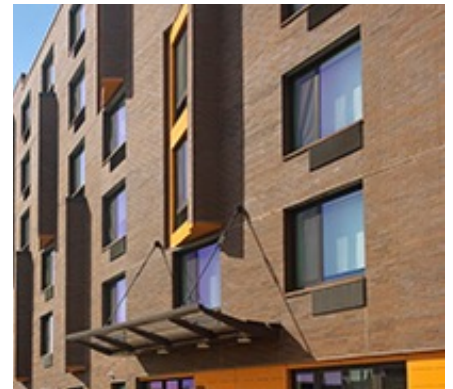

## 233 Landing Road - New York, NY

*An affordable housing project featuring a colorful and energetic facade*

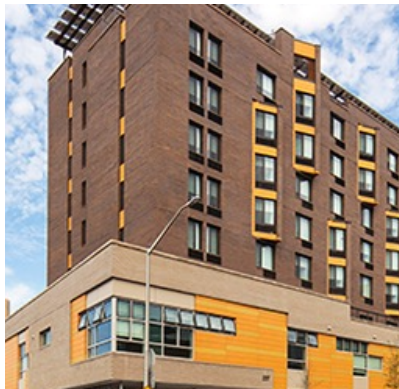
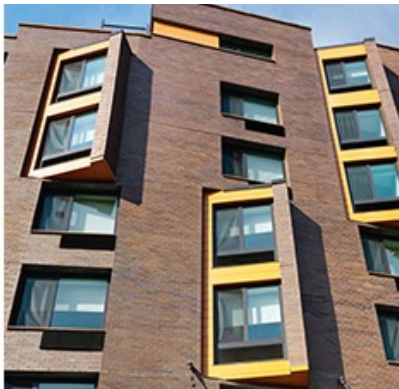

### [Edelman Sultan Knox Wood Architects](#)

designed 233 Landing Road with Swisspearl fiber cement rainscreen to create a vibrant and attractive façade. The Swisspearl panels added color and energy to complement the rest of the building's brick walls. The architectural firm maximized the budget to create this affordable housing project. Landing Road Residence will be the first project created under New York City Mayor Bill de Blasio's HomeStretch program. HomeStretch is an innovative model that co-locates and co-finances transitional shelter and permanent affordable housing.

Panel Type: Swisspearl®

System: ECO Cladding Hci.10Z

Architect: Edelman Sultan Knox Wood Architects

**888-826-8453**

**CLADDING CORP**

THE 1<sup>ST</sup> NAME IN RAINSCREEN

07012020